



2013-2014 Annual Report

Collaborating
for a **HEALTHY**
Community



Message From Our Board Chair



David Lippoff
Board Chair

2014 was a year of unprecedented change and opportunity for LifeWorks NW due to the changing landscape in prevention, addiction, and mental health services as a result of health care reform. Our main charge as a board was to provide support for the agency as we planned for exponential growth and unique opportunities to better serve our community. To tackle this challenge, we embarked on a new strategic planning process focused on increased access, innovative care models, and better outcomes in preparation for anticipated changes ahead.

Providing access and innovative care to those in need are critical to the health of our community. More than half of the 61 million people in this country with a diagnosable mental health issue have not sought services. Here at LifeWorks NW, we open our doors far and wide to ensure we are visible and available to those searching for services.

To effectively implement our strategic plan, LifeWorks NW will continue to rely on our generous donors and volunteers. On behalf of the board of directors, thank you for your meaningful contributions and we appreciate your continued support. Because of you, agency clinicians provided mental health and addiction services last fiscal year to more than 17,000 clients across the lifespan – children, families, adults, and older adults.

Going forward, our board will actively commit to support the community and this agency by:

- Reaching out to those most in need
- Reducing stigma by engaging community members in Mental Health First Aid
- Leading the way on emerging trends, such as providing integrated care with primary care partners and other key community partners

Thank you to my fellow board members for your vision and leadership and to the dedicated professionals who work for this agency. We appreciate the important work you do. As a result, we are poised, ready, willing, and able to better serve our community.

**We open our
doors far and
wide to ensure
we are visible
and available**

Message From Our President/CEO



Mary Monnat
President/CEO

It is with great pride, and a sense of relief, that we present our 2014 annual report. The relief comes from having successfully navigated one of our most challenging years ever. A year of unprecedented change and promise as we readied for the rapid expansion of those seeking services under the new health care reform. We literally welcomed hundreds of new consumers into our care and redesigned our services to be more effective and efficient.

I am so proud of our team for rising to the occasion. Truly, we have heroes in our midst, but none more than those who turn to us for help.

With the greater flexibility allowed with the new reform, we have developed several innovative and effective programs specifically targeted at those in highest need, our consumers with chronic health conditions, to help keep them safe, healthy, and actively engaged in our community. As we integrate medical care with our services, these new programs are achieving incredible results while offering greatly needed alternatives to more costly levels of care.

We also completed construction on a new facility for addicted women and their young children that combines residential treatment with a seamless transition to adjacent permanent, affordable alcohol- and drug-free family housing. This model promises such hope for our community as we disrupt the cycle of addiction and abuse for generations to come.

While our challenges were many, they pale in comparison to the significant challenges our consumers face every day as they grapple with the aftermath of serious trauma, addiction, and mental illness. It is their resilience and courage that continually inspire us to do more, better, faster to help heal our community. We could not do this without the amazing commitment of our staff who compassionately respond day in and day out to help others find a better way. We are also extremely grateful to our stellar board of directors and volunteers who help lead and assist our efforts and to all our community partners, funders, and donors who stand by us and support this important work. We look forward to next year as we help even more clients find their way to recovery.

**A year of
unprecedented
change and
promise**

More Than 17,000 Clients Served

3,337 children and families received mental health services

575 youth received addiction services

3,550 adults received addiction services

9,727 adults received mental health services

893 children and families received prevention services

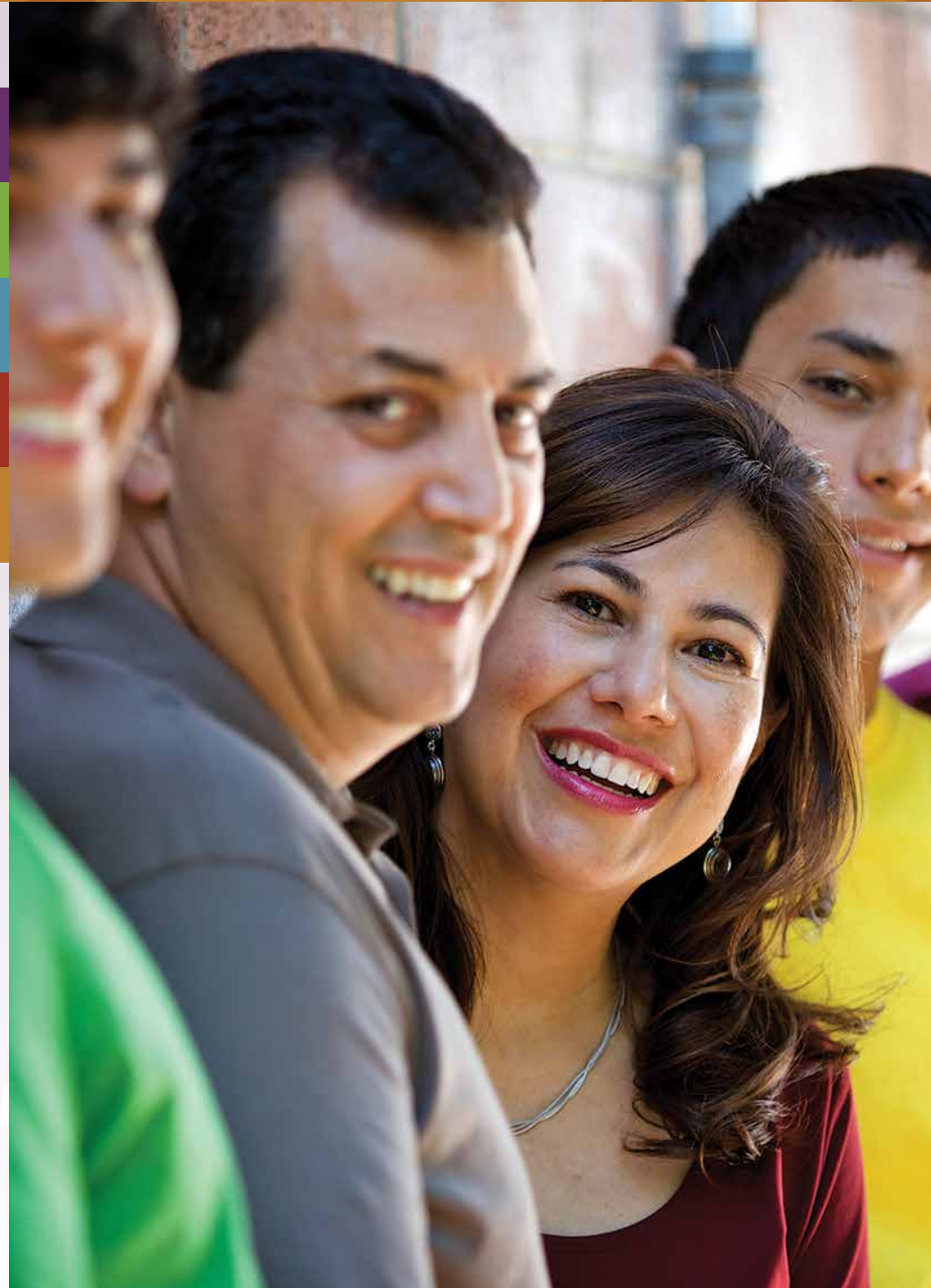



Financial Summary

Revenues	FY 2013-14
Public Grants & Contracts	13,303,740
Service by Client	18,348,993
Contributions	1,201,201
Other Revenue	388,700
Total Revenue	33,242,634

Expenses	
Personnel Costs	24,805,443
Professional Fees	1,296,560
Operating Costs	1,767,279
Occupancy Costs	3,454,131
Total Expenses	31,323,413

2014 Revenues: \$33,242,634

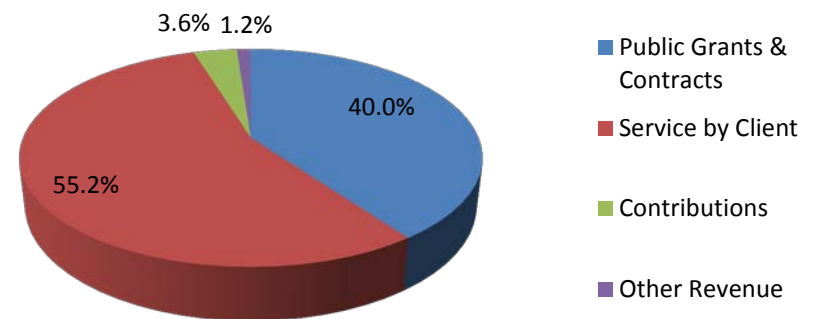

2014 Expenses: \$31,323,413

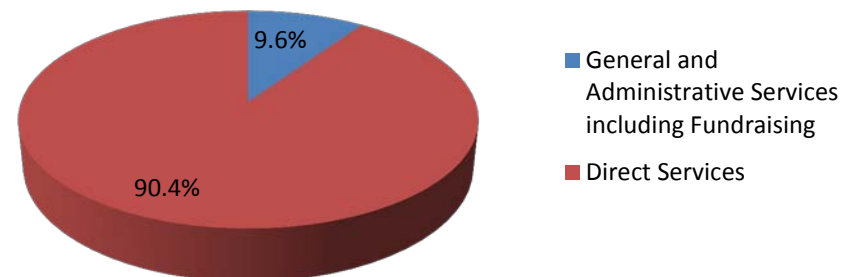

Five-Year Perspective and Ethnicity Data

Five-Year Perspective

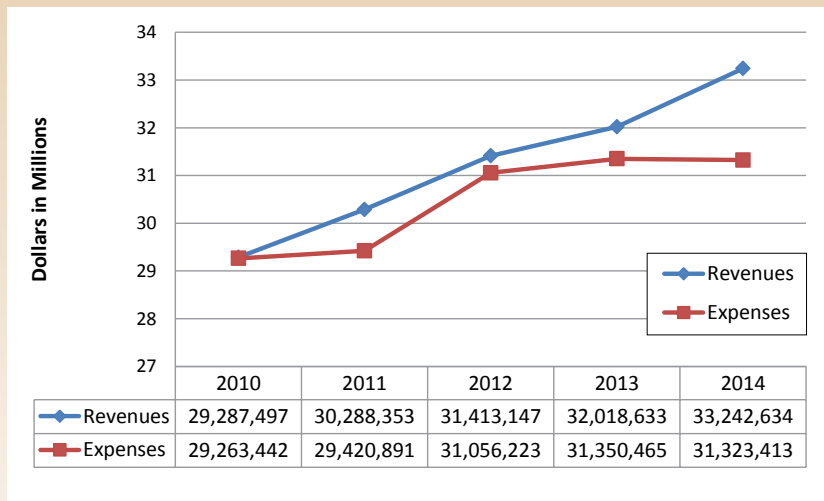

2014 Ethnicity of Clients

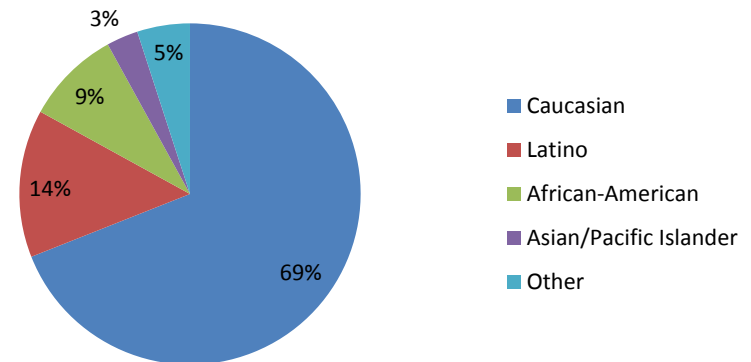

Ethnicity data includes clients who choose to participate.

2014 Ethnicity of Staff

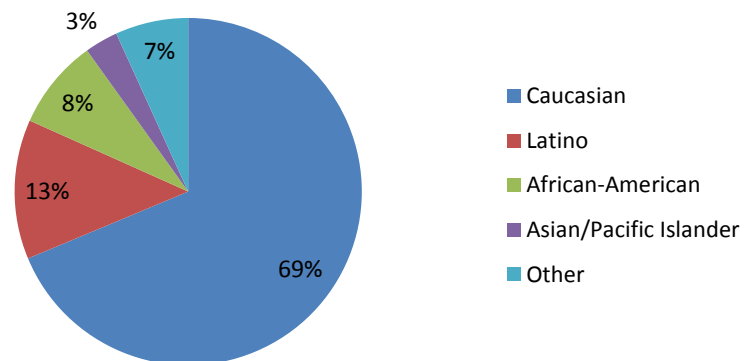

Integrated Care: “Leading the Way”

LifeWorks NW is a pioneer in the tri-county region providing integrated behavioral health services within primary care clinics and other health care settings. The agency has collaborated with Virginia Garcia Memorial Health Center for more than a decade and continues to roll out new initiatives.

For the past two years, LifeWorks NW and Virginia Garcia have been participating in a successful pilot project, along with Providence Health & Services, that is designed to reduce the high use of Providence St. Vincent’s Emergency Department and hospital.

Many underserved patients – especially those without insurance – utilize emergency departments and inpatient services for primary care needs. These people account for a small number of patients, but they generate high cost for services.

Viola G. is one of the clients whose story drives home the powerful impact of the collaboration. Viola was rushed to St. Vincent’s Emergency Room because she was considering suicide. Once stabilized, Viola was referred to the Virginia Garcia Beaverton clinic where she was treated for diabetes and depression. She credits the mental health services provided with saving her life. “I wouldn’t be here today without LifeWorks NW,” she says.

During the pilot project, 259 patients were referred from Providence St. Vincent to Virginia Garcia’s Beaverton primary care clinic. There, an integrated team consisting of a Virginia Garcia nurse practitioner and an on-site LifeWorks NW mental health therapist developed treatment plans for patients.

More than 80% of the patients required mental health or addiction services.

The treatment team collaborated to provide integrated in-home medical and mental health care for patients – services not typically offered by primary care clinics or mental health agencies.



The value of integrated care

Shifting from the emergency room and hospital to a community clinic drastically slashed the cost of care. Prior to the pilot program, the 259 patients made 408 emergency room visits and had 168 inpatient admissions. Since participating in the project, those same patients have reduced emergency room visits to 251, and inpatient admissions to 70.

Overall, the project saved more than \$2.8 million dollars, a savings of 3:1. Beyond cost savings, this project reinforced the need for personalized, integrated medical and behavioral health care, proving that it can not only save money, but also lives.



New Project Network Meets Community Need

LifeWorks NW celebrated several significant milestones last year, including momentous progress on our capital campaign to fund, build, and open the LEED-certified 36-bed Project Network residential drug and alcohol treatment facility in Northeast Portland.

Project Network is a beacon of hope because it helps disrupt a cycle of addiction and abuse for mothers, while limiting costly school interruptions and future foster care placements for their at-risk children. These families are taking recovery by storm and their children are ready to learn and lead the way to a better future.

Ed Washington, LifeWorks NW's board member emeritus, says the community had overwhelming need for the treatment facility and attached housing. "Project Network and the substance-free housing are tremendous assets for the local community – and for the city, the county, and the state. The new development has lifted the spirits of the young women getting treatment and their children."

The former Project Network facility was built in the 1920s and, while safe and adequate, was extremely limited in its ability to adapt to changing client needs. The new facility has allowed us to add new services that greatly benefit the women and children in treatment. Those include Parent-Child Interaction Therapy, a highly effective parent skills training program, and a medical office on site that will allow us to provide integrated medical care. There is also space for a host of volunteer-led extracurricular activities – such as Zumba, knitting, and line dancing – that help the women to learn to relax and have fun without drugs and alcohol.

Women who complete treatment face their greatest barrier to success in the form of safe and affordable housing. Until now, families have at times remained in the program longer than necessary while seeking appropriate housing. To help overcome this challenge, LifeWorks NW partnered with Home Forward to co-locate Project



Network with the Beech Street Apartments, 32 units of affordable drug- and alcohol-free family housing.

The co-located treatment and housing model improves access by helping families to transition more quickly, freeing up space for other families.

LifeWorks NW thanks its partners – Gerding Edlen, Home Forward, Holst Architecture, and O'Neill/Walsh Community Builders, and all the generous supporters who helped make Project Network possible. For a list of donors, see the Our Donors section of this report.





Our Donors

July 1, 2013 - June 30, 2014

We thank all of you who invest in the emotional health of our community. The following list represents those who made a donation during fiscal year 2014. Donations received after June 30, 2014, will be listed in the 2015 annual report. We have made every effort to ensure that our lists are accurate. We recognize our donors once a year in

Circle of Wellness

Mentors (\$25,000+)

Andy and Nancy Bryant

Friends (\$5,000 - \$24,999)

Scott and Linda Andrews
Richard and Diane Alexander
Paul and Laurel Brennan
Peter and Janice Burger
John Chaney
Deborah Chen
Columbia Bank
John and Jane Emrick
John and Marilyn Faherty
Jerry and Sally Fish
Bradley Fishel and Susan Dale
Myron and Geraldine Grover
Joachim and Elizabeth Grube
Lois Jackson
Joe and Maria Kaempf
Betty and John Kendall
James and Betty Krejci
David and Elizabeth Lippoff
Mike and Stephanie Malin
Multnomah Group
Patricia Cliff & Karl Von Frieling Foundation
Paul Pierce and Joanne Fuller
Providence Health & Services
Howard Rosenbaum and Marcia Kahn
Steven Slater and Mary Monnat
Derek Stotz
Von and Barbara Summers
William Swindells
Bill Toomey and Phyllis Maynard
John and Mary Anne Wagner

Robert and Marcia Walsh
Keith White
Michael and Faye Whitenack

Annual Fund

Innovators (\$100,000+)

Portland Children's Levy
Providence Health Plan - Kaiser Permanente
Fund of the Oregon Community
Foundation

Stewards (\$25,000 - \$99,999)

Ed Cauduro Fund of The Oregon
Community Foundation
OCF Joseph E. Weston Foundation

Champions (\$10,000 - \$24,999)

Susan Blount McNiel
Bob's Red Mill Natural Foods, Inc.
City of Tigard
CareOregon
Columbia Sportswear
NW Natural
The Regence Fund of the Oregon Community
Foundation
The Standard
United Way of the Columbia-Willamette

Partners - (\$2,500 - \$9,999)

American Endowment Foundation
FamilyCare Health Plans
Timothy and Janis Fujii
Genoa Healthcare

our annual report, and do not share any personal information. Please contact the Development Office at 503-617-3821 if you would like your gifts to remain anonymous or if we have inadvertently omitted your name. We sincerely apologize for any errors.

Gerding Edlen Development Company
Juan Young Trust
Al and Nancy Jubitz
Juliet Ashby Hillman Foundation
Donna Lane
Larkins Vacura LLP
McCargar Family Foundation
Oregon Health & Science University
Port City Development Center
U.S. Bank

Malcolm and Janeen McAninch
Timothy McMahan and Mia Nicholson
Roderick Mercurio
Meyer Memorial Trust
Gordon Noraine and Susan Popp
Peninsula Optimist Club
Schwab Charitable Fund
Sisters Of The Holy Names
The Boeing Company
Whole Kids Foundation

Community Builders (\$1,000 - \$2,499)

Anonymous
John and Mirna Attar
BNSF Foundation
Cambia Health Solutions
Catlin Gabel
City of Hillsboro
Bryan and Lisa Cullivan
Thomas Demarti
Denise & Douglas White Family Fund
Downtown Development Group
Robert and RayAnn DuBose
Floor Solutions, LLC
Larry and Judy Fox
Robert and Karen Freeland
Lesley Hallick
Kim Heiting
Eric Hoffman
Holst Architecture
Douglas and Kristen Johanson
Wayne and Marge Kollas
Tom Kramer and Catherine Mushel
David Labby and Sarah Slaughter
Matthew Leeding
Maletis Beverage
Jim and Jennifer Mark

Associates (\$250 - \$999)

Anonymous (3)
Ronald and Joyce Basile
McPherson Beall and Jennifer Helmann
Jonathan Betlinski
Georgiana Blanton
Akin and Karen Blitz
Rico Bocala and Roger Willoughby
Whitney Boise and Julie Vacura
Bolt Fabric Boutique
Dan and Lisa Bozich
Theresa Briscoe
Emilie Brooks
Allison Brown and Scott Welch
Lisa Brubaker
Bruce and Ramona Cahn
Carolyn Casey
Central Bethany Development
Ryan Chaquette
Coast Cutlery
Marie Cook
Dorothy Cowart
David Criswell
Rebecca Davis
Donna Deacon
EBI Public Affairs

Our Donors

Etec, LLC
Judy Etzel Samples
Stephen Feltz
Fidelity Charitable Gift Fund
Nicholas Fish
Lawson Fite and Katherine Sharaf
Jack Friedman and Susan Climo
Thomas and Molly Gillcrist
Shelly Gourlay
Dan and Shelly Handkins
Jennifer Heidman
James and Linda Heisler
John Hendricks and Mary DeLateur
Michael and Melody Hinchin
Beth Holloway
Joseph Hromco and Adele Hughes
Traci Jacobs
Steve Janik
Anna Jimenez
Amy Joseph Pedersen
Kathy Kershner
Gail King Rengel and Phil Rengel
BettyLou Koffel
Kroger
Kristena LaMar
James and Luise Lane
Lango Hansen Landscape Architects
MaryLou Laybourn
Justin and Jennifer Leonard
Sia Lindstrom
Maletis Beverage
Alonzo Martinez
Oscar and Mary Mayer
Jocelynn McAdory
Elise McClure
Sandra McDonough
The McGeady Family Foundation
Justin and Andrea Miller
Sharon Miller
Barbara Miner
John and Ann Moore
Multnomah County
Multnomah County Board of Commissioners
Monsignor Timothy Murphy
David and Karen Nelson
Shawna Newell
Janet Nickolaus
Lisa Nourigat
O'Neill Electric Inc
Oregon Food Bank

Our Mother's House
Pacific Office Automation
PacifiCorp
J. Kent Pearson, Jr.
Daniel and Malin Petrusich
Portland General Electric
Portland Winterhawks Hockey Club
Mike and Tennille Rains
Mark and Charlene Riley
James and Cathryn Rudd
Dan Saltzman
Phillip Sample and Susanne Meyer Sample
Scott Edwards Architecture
Joe and Gail Shore
Jason and Stacy Simpson
Ralph and Betty Jean Sipprell
Wayne Slagle
Peter Sleeth and Janet Meyer
Jesse Smith and Maryann Yelnosky
St. Paul Lutheran Church
Kimberly Teague
Truist
Anne Turner
United Parcel Service
Peter and Gerrie Van den Berg
Vanguard Charitable Endowment Program
April Walker
Scott and Jennifer Wallace
Washington County
Edward Washington
West Portland Physical Therapy Clinic
Whole Foods
Bill Wyatt and Merri Souther Wyatt
Wayne Young

Contributors (\$100 - \$249)

Anonymous (8)
Joshua Arnott
John Attey
Laurie Ayers Pino
Bethany Bacci
Sandra Bacon
Helen Ball
Francis Barnwell
Ann Barr-Gillespie
Manuel Berman
Peggy Berwick
Bethany Presbyterian Women
Bethel Baptist Church

Bittner & Hahs, PC
Jacqueline and Joseph Bloom
Steve and Beverly Bookin
Branford/Bernhardt Family Trust
British Car Specialist
Gerald Brown and Gale Castillo
Marcia Brown
Laura Brunstetter
Jeffrey and Eva Calcagno
Mark and Susan Charleston
Mehera Christian
Allison Clouser
LeAnn Collier
Scott Conroy
Criterion Investment Company, LLC
Eric Cugnart and Kim Ritter
Doug and Judy Cushing
Linda Czopek
James and Ilene Davidson
Robert and Carrie Davis
Linda Degman
Sherry Dempsey
Ron and Nicki Desrosiers
Mike Doll
Kelly Douglas
Scott and Carol Ehlen
Nicholas Ehlen
Jennifer Ehman
Gary and Lynda Eldridge
Gordon Euler and Eliza Romick
Steve and Jennifer Evans
Les and Nancy Fahey
Sharon Fausel
Edward and Jeanette Feldhousen
Kimberly Flanagan
Eric Foley
Sally and Mary Follen
James and Michael Francesconi
Lori Frank
Thomas Frank
Deborah Friedman
Teresa Fuhrman
The Garden's Noise Preschool
Susan Gaston
Richard Gibson and Carol Peterkort
John and Gina Gladstone
Nimisha Gokaldas
Rosemarie Graham
Patrick Green and Helen Jung Green
William Haden

Joseph Hagedorn
Christopher Hagerman and Molly Rogers
Michael and Melissa Haglund
Cindy Haldorson
Richard and Evelyn Hall
Thomas and Cheryl Hammond
Cynthia Harder
Andrew and Ilene Harris
Carly Harrison
Michael and Margaret Hart
William Hart
Rick Haynes
Sharon Hays
Heffernan Insurance Brokers
Christian Hill
Gisel Hillner
The Holland
Blake and Liz Howells
Sarah and Bryan Iams
David and Cindy Imber
Jeff Israel and Kathryn Phillips-Israel
Nuriya Janss
Marjorie Johnson
Michael and Laurie Kelley
Roberta Kennedy
Kathleen and Tom Kilroy
Harry and Lynn Kingston
William and Carole Kinnune
Susan Kirchoff
Kiwanis Peninsula Club
Safina Koreishi
Darrel and Janice Kraxberger
Joseph Kremers
Bhavna Kumar and Mark Nyenhuis
Steve LeCuyer and Joan O'Connell
Randy and Diane Lederbrand
Carolee Lee
Caroline LeGuin
Lane and Kelli Lehrke
Larry and Denise Levien
Curtis and Leomarie Lind
Mary Lofgren
Scott and Karen MacCaskill
Greg Malinowski
Greg Malone
Traci Manning
Thomas and Julie Mathews
Matt and Sarah Mattechek
Joan McAllister
Nate McAlmond

Our Donors

Lisa McAuliffe
Michael and Carol McClory
Craig McClure
Michael McDowell
Adrienne McLaughlin
Astrid Melton
Ruth Menicosy
Fred Miller and Karla Wenzel
Marc Monaghan and Jill Sherman
Cathy Moonshine
Phil Moran
Ed and Rachel Motteler
Carol Mougey
Susan Myers
Barbara Neff
Everett and Shirley Newcomb
Diane Nichols
North Plains Bunko Group
Lawrence Novakowski
George and Wanda Osgood
Dave Otte
Pacific University School of Occupational
Therapy
Walt Peck
John and Amy Pedersen
Sandra Pelham-Foster
Douglas Persson and Doris Werkman
Nancy Pitney
Susan Poorman
Bob and Sabrina Prill
Raleigh Trust
Jeff Reingold
Retirement Asset Management
Reed and Susan Ritchey
Mary Lou Ritter
Craig Roberts
Steve and Wendy Rudman
Sauvie Island Grange
Laura Scheffler
Michael Schmeer
Steven and Karen Schmidt
Pete Schulberg
Mike and Tara Schwab
Mike and Virginia Schwab
Barbara Shaw
Susie Shea
James Shulman
Eric and Dana Simpson
Tyece Smith Okamura
Richard and Ingrid Spies

Frederick and Linda Stahl
Dr. Sean Stanley
Mark and Candice Stayer
Michael and Heesuk Steffen
Richard and Doreen Stenson
StevensIS
Joanne Strahan
Judy Stromberg
John Sullivan
Gregg and Doris Swanson
Gary and Cheri Swoboda
Dawn Tangvald
Keith Thomajan
Michael and Rebecca Tom
Kali Turner
Mary Beth Van Cleave and Mary Kinnick
Bradford Vincent
Charles Washington
Chris Washtok
Robin Waterman
Patti Weber
Maryanne Weed
Ramsey Weit
William Weyrauch and Connie Dunkle-
Weyrauch
Cameron Williams and Shannon Lynch
Jason and Ann Wolf
William and Beverly Woodward
Sarah and Ted Zahn

Donors (to \$99)

Marilynn Adams
Joyce Alexander
Katharine Allen
Katrina Alrick
AmazonSmile Foundation
Anonymous (18)
Kregg Arntson and Ted Fettig
Lisa Aubin
Jay Bacigalupi
Sharon Baker
Natalie Bardavid
Tina Bardavid
Holly Barton
Shawna Bechtel
Benjamin and Deirdre Berry
Black United Fund of Oregon
Kristen Borges-Silva
Julie Briggs

Verlea and Harold Briggs
Michael Buonocore
Kristin Burke
Xylia Buros
Alison Butler
Dawn Campbell
Gayle and George Campbell
Lissa Canfield
Devin Cardoza
Eloise Carson
Benjamin Chavez
Christine Chenoweth
Marilyn Cobb
Mitchell Cogen
Rick and Jennifer Collett
Melissa Conrad
Cindy Cooper
Joanne Corrigan
Grace Cox
John and Courtney Cummings
Deanna Cundari
Alison Davis
Caroline Davis
Jan Dockstader
Patricia Dorscheimer
Dianne Dougherty
Kristin Dreyer
Therese DuBravac
Patricia Dugan-Adams
Terry and Susan Egnor
Jacqueline Ehlis
Aaron and Mickelle Elliott
Kathleen Ellis
Carol Faber
Mary Ferney
Kathleen Follen
Laurie Followell
Mark and Diane Fraser
Roger and Sarah Friedel
Lisa Fureigh
John Gale
Debbie Gambee
E. Gambee
Sandra Garland
Linda Gebhardt
Irina Gelman
Miriam Greer
Jeffrey and Marilyn Grey
Kimberly Grimberg
Sharon Hajny

Lisa Hall
Barbara Halle
Carol Harkins
Michelle Harper
Peggy Haun
Sharon Heitkemper
Suzie Herburger
Peggy Hilliard
Carrie Hobson
Jon and Janet Holboke
Holy Cross Catholic School
Helen Honse
Beth Howard
Leah Humphrey
Joan Jasper
Johnson-Bell Arts
Paula Jones
Kathleen Kelsay
Megdy Khoury
Melinda King
Amy Korkowski
Maggie Kriesien
Verity Lauinger
Montia Leighton
LEK Consulting LLC
Liberty Mutual Foundation
Harold and Sally Light
Nicolette Linse
Sandy Little
David and Stephanie Llewellyn
Zachary and Nicole Longaker
Grant and Melissa Lowes
Darell and Joann Lumaco
Rebecca Maese
Jessica Magnusen
Henry and Vicki March
Steven Marshall
Eric and Kari Martin
James and Terry Mattson
Valerie Mattson
Jane Mausshardt
Pam Mayfield
Marilyn McGruer
Masako McIver
Elizabeth and Michael McNamara
Dona Melrose
Kim Melton
Microsoft Matching Gifts Program
Steve and Julie Mikulic
Richard and Elaine Millar

Our Donors

Michael and Jill Nasser
John Neidecker
Matthew Neidich
Carol Nelson
Linda Ness
Michael Newman
Linda Nilsen-Solares
Sharlene Norton
Michael and Holly Nunn
Micky Olexio
Eric Olsen
Sara O'Neil
Alyssa O'Rourke
Tricia Paul
Claudine Payne
David and Kay Pollack
Jen Pucillo
Rick Ralston
Bonnie Ramirez
Diane Rehwoldt
Ilka Reilly
Pauline Reilly
John Richardson and Jo Landefeld
Nancy Ridgway
Lisa Ross
Marvin Sadler
Mark Schmidt
Ann Schray
Shelby Scovel
Patsy Seeley
Kathleen Sheerin
Rochelle Silver
Neil Simon
Arleen Slive
Janet Smith
Melanie Smith-Thuret and Julien Thuret
Society of Holy Child Jesus
Susan Soprych
Marilyn Spear
Gregory and Roxanne Specht
Jerry and Dianne Springer
Dawn St. Clair
St. Johns Deli Grocery
Kari Stanley
Pam Steadman
Brandi and Dwight Stewart-Wood
Carol Stotler
Diana Stotz
Judith Swanson
Cricket Taylor

Maragrett Terrall
Tisbest Philanthropy
Sheilah Toomey
Rick Torregroza and Karin Kelley-Torregroza
Steve and Michele Veenker
Sherri Vetsch
Starla Maree Wacker
Laurie Wagner
Anne Wahr
Fran Walsh
Richard and Shirley Walton
Laurie Ware
Mari Watanabe
John White
Mary Whiteley
Stephanie Whitmore
Karen Wilkins
Julia Williams
Bobbie Wissmiller
Scott Witscher
Cheryl Woodbury
Sandy Woodley
Joann Woods
Connie Worsech
Shelley Yoder
Ruth Zuniga

In Honor Of

Joseph Angel
Kent Neff and Linda Wolff
Greg Chaille
Tara Siegman
Children's Relief Nursery Teachers and Staff
Betsy and Bill Lake
Dotti Cowart
Rosalie Hammond
Carol Doughman
David Doughman and Nicole Markey
Donald Dow
Julia Berry
Stella Gronquist
Leslie Eisen
Becky Guest
Rosemary Sotta
Marilyn James
Edwin Cordon
Cindy Joseph and BG Goldbert
Cynthia Lewis
The LaCentra Family

Barbara Wittick
David Lippoff
James and Ilene Davidson
Rick Gilbert
David Griswold and Marie Schumacher
Elliott and Margaret Mainzer
Frank Mainzer
Cialin Mills Ostwald
David Ostwald and Birgitte Moyer
The Michael Newman Family
Joe and Charlene Newman
Sarah Petersen
Vanessa Carr
Elizabeth and Mark Sieberg
Katherine Luers
Sharon Stahl
Judy Peterson
Samuel and Darlene Peterson
Surya
Sheetal Patel
Susan Svetkey
Laura Svetkey
Keith White
NW Natural

In Memory Of

Sylvia Bella
David Doughman and Nicole Markey
Rita Catapano
Eric and Doris Kimmel
Dr. David Cook
Beverly Biller
John and Eileen Brennan
Carl and Mary Buchman
Dorothy Cowart
Edward Duncklee and Laura Buchman
Susanne Gerber
Paul and Judy Golliher
Colleen Greco
Donald and Mary Kelly
Toni Lagalo
Walter and Barbara McDonald
George and Suzanne Merriam
Justin and Andrea Miller
Penny Prueitt
John and Sharon Rhoads
Matthew Riddle and Diane Karl
Robert and June Rogers
Mary Samuels

Ralph and Betty Jean Sipprell
Steven Slater and Mary Monnat
Jerry and Dianne Springer
Chaim Vanek
Earl and Alice Vagniaux
John and Mary Anne Wagner
David Watson
Donald and Joan Watson
William and Beverly Woodward
W. R. and Margery Yost
Dr. Ralph Crawshaw
Carla Properties, Ltd.
Diane Carter
Christine Hodes
George and Marilou Waldmann
Donald Greco
Colleen Greco
David Halvorsen
Scott Halvorsen
Lorna Hodgin
Brenda Plinke
Carolyn H. Patterson
John and Jollee Patterson
Sue Summers
Douglas and Kristen Johanson

2014 Something to Talk About Breakfast Sponsors

Challenge Sponsor
Columbia Sportswear

Breakfast Sponsor
Bob's Red Mill Natural Foods, Inc.

Other Sponsors
Andy and Nancy Bryant
Ball Janik LLP
Becker Capital Management
Bullard Smith Jernstedt Wilson
CareOregon
Columbia Bank
Erdman
FamilyCare Health Plans
Gerding Edlen Development Company
Hoffman, Stewart & Schmidt, P.C.
Legacy Health System
Melvin Mark Properties
Neil Kelly Co.

Our Donors

Netsmart
NW Natural
Pacific University
Providence Health & Services
The Regence Fund of the Oregon Community
Foundation
Stoel Rives LLP
Tuality Healthcare
USI Northwest
VALIC
Walsh Construction Co.
Women's Healthcare Associates LLC

2013 Portland's Original Iron Chef

Thank you to those who supported
Children's Relief Nursery through
sponsorships and contributions at this event

Sponsors

Presenting Sponsor
CareOregon

Ballot Sponsor
Cambia Health Solutions

Auctioneer Sponsor
U.S. Bank

Bidder Card Sponsor
The Standard

Silent Auction Sponsor
NW Natural

Client Story Sponsor
FamilyCare Health Plans

Dessert Sponsor
Columbia Bank

Chef Sponsors
Larkins Vacura LLP
Melvin Mark Companies
Providence Health & Services
University of Portland

Contributors

Wendy Anderson
Scott and Linda Andrews
Debbie Angleton
Alison Arella
Mackenzie Brewer
Betsy Brumm
Peter and Janice Burger
Scott and Stephanie Cameron
Dillon and Cassie Changala
Allison Clarke
Mary Jo Clarke
Dorothy Cowart
Alison Daily
Wendy Deckard
Bill Diaz
Kristen Downey
Gary and Lynda Eldridge
Judy Etzel Samples
Blake Evenhus
Timothy and Janis Fujii
Gabriel and Kathleen Garney
Gregory and Rebecca Guest
David and Mary Hansen
MaryAnn Harmer
Carla Jochim
Joe and Carolyn Kaleel
Annette Kendall
Gerald Kibe and Rebecca LaPlante
Laura Lightner
Roger and Judy Lundvall
Margaret Maguire
Matt and Sarah Mattechek
Colin McLean
Joanna Mehaffey
Diana Mitchell
Marc Monaghan and Jill Sherman
Nathan Norman
Ralph and Susan Prows
Mike and Tennille Rains
Peggy Richards
Phillip Sample and Susanne Meyer Sample
Janis Schweitzer
John Sickler
Rosemary Sotta
Janie Spurgeon
Michael Stanojev
Von and Barbara Summers
Chris and Kathleen Taylor
Walsh Construction Co.

LeAnn Wells
Shirley Wheeler
Jim and Tien Whyte
Carol Winston
Mara Woloshin
Steve and Diane Zipper

Building Community, One Family at a Time: The Campaign for a New Project Network

Includes gifts and pledges made between
January 2012 and April 2015

\$500,000+
Meyer Memorial Trust

\$250,000 - \$499,999
The Ann & Bill Swindells Charitable Trust
Multnomah County Board of Commissioners
LifeWorks NW Board of Directors

\$100,000 - \$249,999
The Collins Foundation
Maybelle Clark Macdonald Fund
Providence Health & Services

\$50,000 - \$99,999
CareOregon
Clark Foundation
Kaiser Permanente Northwest
Legacy Health System
PGE Foundation
The Regence Fund of the Oregon Community
Foundation

\$25,000 - \$49,999
Scott and Linda Andrews
James R. Kuse Family Foundation
Oregon Community Foundation
Oregon Health & Science University
The Standard Charitable Foundation

\$10,000 - \$24,999
The Autzen Foundation
Ball Janik LLP
Mark and Ann Edlen
The ESCO Foundation
The Goodman Family

Henry Lea Hillman Jr. Foundation
Lanz Cabinet Shop
Elise McClure
Leslie Petroff
James and Theresa Piro
Susan Popp and Gordon Noraine
Walsh Construction Co.
Walters Family Foundation

\$5,000 - \$9,999
Barg Tom
Andy and Nancy Bryant
The Campbell Foundation
Carolyn Forsh
Peggy Fowler
The Harold and Arlene Schnitzer CARE
Foundation
Juan Young Trust
Timothy McMahan and Mia Nicholson
Melvin Mark Trust
Mary Monnat and Steve Slater
Parr Lumber
Rose E. Tucker Charitable Trust
Silicon Valley Community Foundation
Union Pacific Foundation
Keith White

\$1,000 - \$4,999
Barbara Alberty
Michael Alexander
Jose Avila - in memory of Dela Navarro
Scott Baumberger
Joseph and Jacqueline Bloom
Bruce and Ramona Cahn
Dotti Cowart
Deacon Charitable Foundation
Judy Etzel Samples
Timothy and Janis Fujii
The Gun & Tom Denhart Family Fund
Kim Heiting
Roy Kim/Central Bethany Development
James and Betty Krejci
Liz and David Lippoff
Matt and Sarah Mattechek
Jocelynn McAdory
In Memory of Dela Navarro
Portland General Electric
Mike and Tennille Rains
Mike and Tara Schwab
Robert and Marcia Walsh

Our Donors

\$250 - \$999

Paul and Laurel Brennan
Peter Bruns
Michelle Harper
Bhavna Kumar and Mark Nyenhuis
Angel Lopez
Christopher Maas
Patricia Murphy
Francesca Portillo and Jim Mehrens
Brad Shumate
Shauna Smith
Kenneth Walker
Lawrence and Karen Warr

Below \$250

Brandi Bernhardt
Gregory and Shelley Blair
Blas Delascio
Anthony DeVenuta
Aaron and Mickelle Elliott
Brandon Fassiotto
Don Geddes
William Goodwin
Brian Johnson
Caitlin Kelley
Craig Leonnig
Charles Macdonald
Thomas Michie
Larry and Cindy Murphy
Matthew Nicely
Lisandra Peguero Ruiz
Wayne and Brenda Pipes
William Riverman
Joanne Snelson
Jason Trickett
Jennifer Tucker
Jeffrey and Constance Uncapher
Rick Vanderveer
William Weyrauch and Connie Dunkle-
Weyrauch

Crawshaw Club

The following donors are helping to ensure the future of LifeWorks NW through planned gifts.

Anonymous (2)
Paul and Laurel Brennan
Dotti Cowart
Dr. Ralph Crawshaw*
Dr. Gary and Debbie Dombroff
Bradley Fishel and Susan Dale
Lewis and Jodie Hampton
Harry* and Marguerite* Kendall
Wayne and Marge Kollas
James and Betty Krejci
John Kyle
Alice* and Timothy Maginnis
Robert and Ali McGuirk
Steven Slater and Mary Monnat
Karen Warr
Keith White
W. R. and Margery Yost
** deceased members*

Endowment Funds

LifeWorks NW Endowment
Imani Endowed Fund
The Marguerite & Harry Kendall
Endowed Fund





Life Works When You Get the Support You Need

Mental Health and Addiction Services for a Healthy Community

LifeWorks NW has clinics in Beaverton, Cedar Mill, Gresham, Hillsboro, Milwaukie, N, NE, SE and SW Portland, Rockwood, and Tigard.

Our Mission:

LifeWorks NW promotes a healthy community by providing quality and culturally responsive mental health and addiction services across the lifespan.

14600 NW Cornell Road
Portland, OR 97229
Phone: 503.645.3581
www.lifeworksnw.org

Board of Directors 2015

Chair:

David Lippoff
Community Volunteer

Vice Chair:

Tim McMahan
Stoel Rives LLP

Secretary

Jocelynnne McAdory
Kaiser Permanente

Treasurer:

Elise McClure
Community Volunteer

Officer-at-Large:

Kim Heiting
NW Natural

Past Chair:

Scott Andrews
Melvin Mark Properties

Members:

Michael Alexander
Urban League of Portland
Bruce Cahn
Ball Janik LLP
Janis Fujii
The Standard
Greg Goodman
Downtown Development Group LLC
Doug Koekkoek, MD
Providence Health & Services
Matt Mattechek
Delap LLP
Lorenzo Poe, Jr.
Portland Public Schools
Brett Sims
Portland General Electric
Jeff Uncapher
Community Volunteer
Cameron Williams
Columbia Sportswear

Director Emeritus:

Ed Washington
Portland State University

Planned Giving Advisory Council 2015

Chair:

Pat Becker, Jr.
Becker Capital Management

Members:

Lew Hampton
Estate Attorney
Dr. John Kendall (retired)
VA Medical Center
Wayne Kollas
Wayne Kollas Insurance
Bob McGuirk
RMC Consulting
Karen Nelson
PNW Tax Advisors

African-American Advisory Board 2015

Rachel Banks
Multnomah County
Ben Berry
Airship Technologies
Michelle Harper
Community Activist
Kevin Modica
Portland Police Bureau
Melonie Powell
Legacy Emanuel Hospital
Erika L. Preuitt
Multnomah County
Nate Roberts
Multnomah County
Ebony Sloan-Clarke
Multnomah County
Ed Washington
Portland State University
Lorenzo Poe, Jr.
Portland Public Schools
Kimberly Black
St. Stephen Missionary Baptist Church
Sandra Jenkins, Ph.D.
Pacific University School of Professional
Psychology